

Village Farms Davis

BIKE & TRAIL MOBILITY | VEHICULAR CIRCULATION

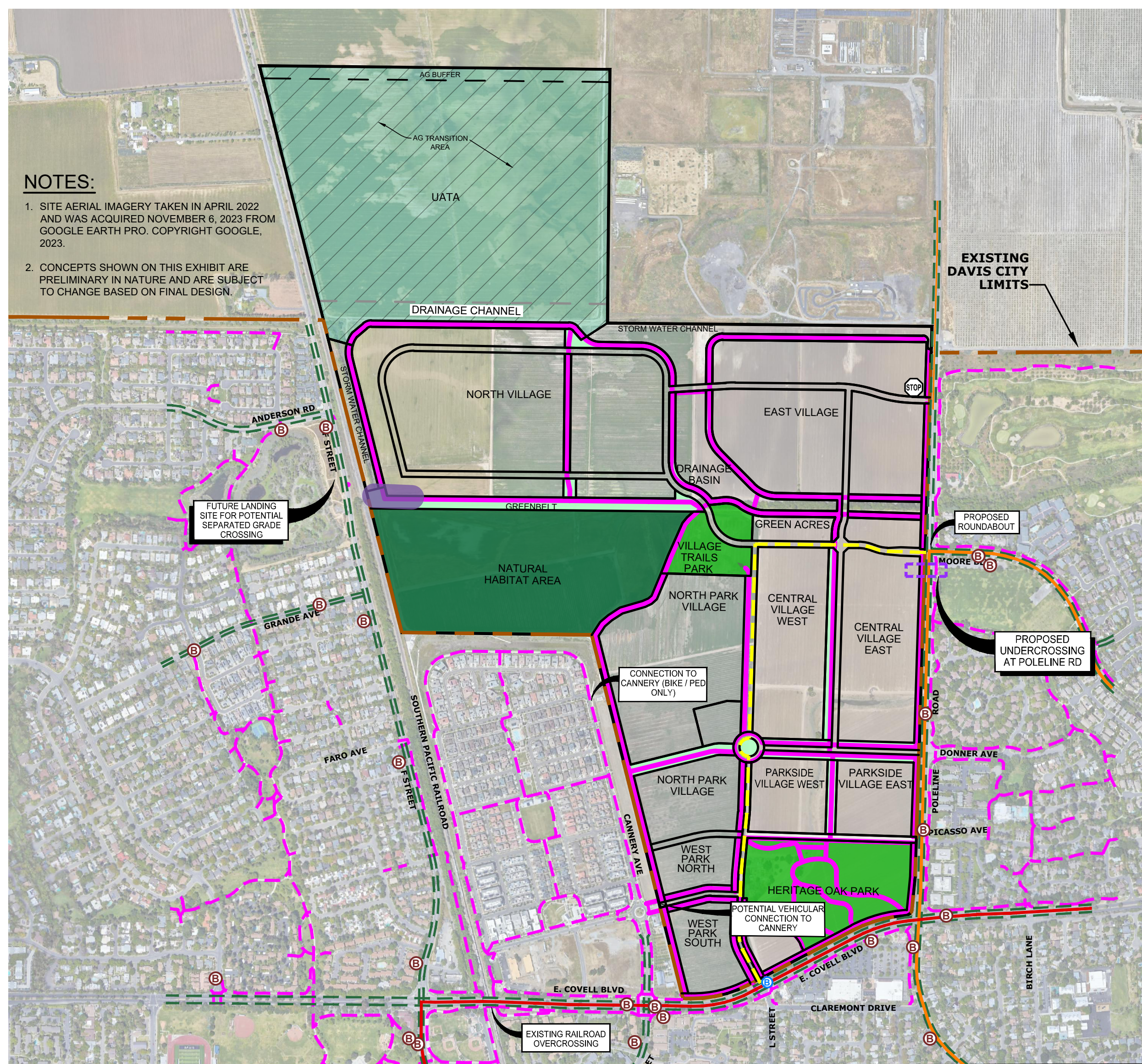

NOTES:
 1. SITE AERIAL IMAGERY TAKEN IN APRIL 2022 AND WAS ACQUIRED NOVEMBER 6, 2023 FROM GOOGLE EARTH PRO. COPYRIGHT GOOGLE, 2023.
 2. CONCEPTS SHOWN ON THIS EXHIBIT ARE PRELIMINARY IN NATURE AND ARE SUBJECT TO CHANGE BASED ON FINAL DESIGN.

LEGEND

- EXISTING OFF STREET (CLASS I) BIKE/PEDESTRIAN PATH
- EXISTING ON STREET (CLASS II) BIKE LANES
- PROPOSED BIKE/PEDESTRIAN PATH (CLASS I)
- EXISTING PIQ BUS LINE
- EXISTING L BUS LINE
- PROPOSED BIKE PATH CROSSING
- PROPERTY BOUNDARY
- EXISTING CITY OF DAVIS LIMITS
- PROPOSED SCHOOL BUS ROUTE PICKUP
- ⊙ EXISTING BUS STOP
- ⊙ PROPOSED BUS STOP
- ⊙ PROPOSED ROUNDABOUT

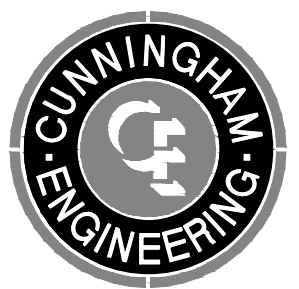
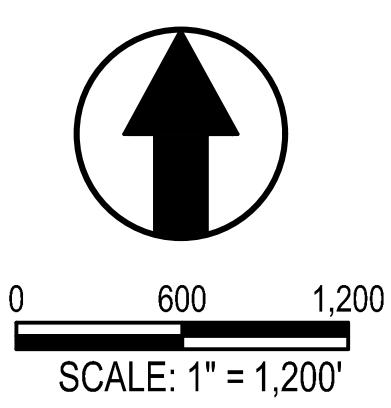

VILLAGE FARMS DAVIS - BIOLOGICAL RESOURCE PRESERVATION ALTERNATIVE MOBILITY, BICYCLE AND TRAIL EXHIBIT

DATE: 10/03/24

Village Farms Davis proposes a robust trail system with designated corridors for bicycles and pedestrians with direct access to transit stops along the periphery of the project area. The system complements the street network where vehicles, bicycles and pedestrians mix.

- Micro Mobility Plan
- Bikeway & Pedestrian System
- Bus Transit
- Roadway Networks
- Bus Transit Coordination
- Pole Line & L Street Improvements

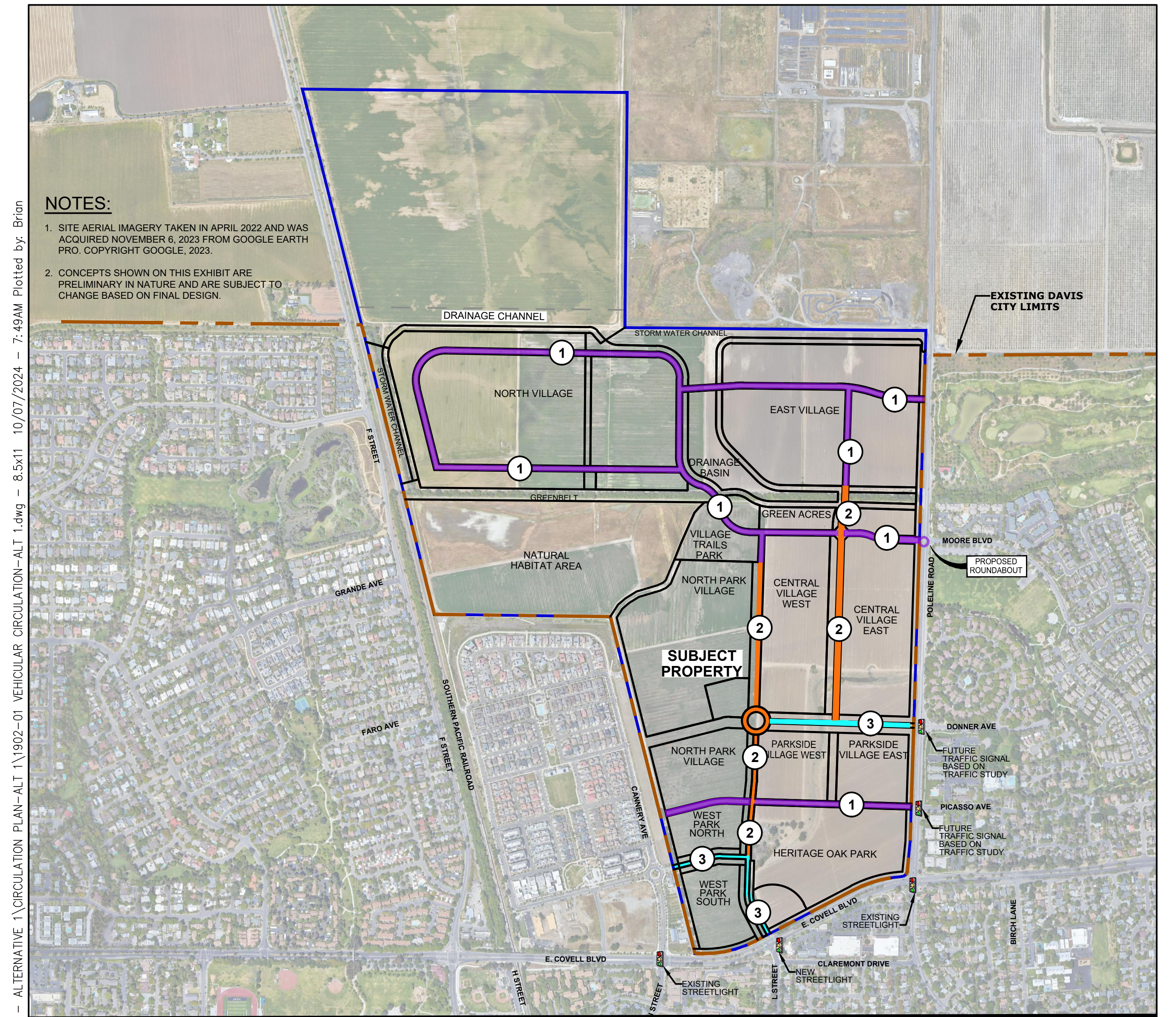

NOTES:
 1. SITE AERIAL IMAGERY TAKEN IN APRIL 2022 AND WAS ACQUIRED NOVEMBER 6, 2023 FROM GOOGLE EARTH PRO. COPYRIGHT GOOGLE, 2023.
 2. CONCEPTS SHOWN ON THIS EXHIBIT ARE PRELIMINARY IN NATURE AND ARE SUBJECT TO CHANGE BASED ON FINAL DESIGN.

LEGEND

- ① STREET SECTION 1 (TWO LANE ROAD)
- ② STREET SECTION 2 (TWO LANE ROAD W/ GREENBELT ONE SIDE)
- ③ STREET SECTION 3 (TWO LANE ROAD W/ GREENBELT BOTH SIDE)
- ⊙ PROPOSED ROUNDABOUT

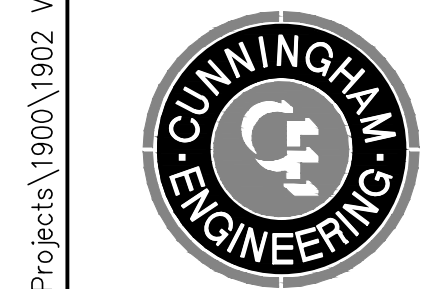
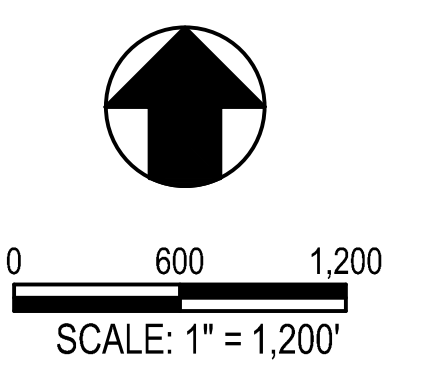

VILLAGE FARMS DAVIS - BIOLOGICAL RESOURCE PRESERVATION ALTERNATIVE VEHICULAR CIRCULATION

DATE: 10/03/24

S:\Projects\1900\1902_Village Farms\AutoCAD\1902-01 Due Diligence\EXHIBITS - ALTERNATIVE \MOBILITY, BIKE & TRAIL-ALT 1\1902-01 MOBILITY-ALT 1.dwg - 8.5x11 10/07/2024 - 10:44AM Plotted by: Brian

S:\Projects\1900\1902_Village Farms\AutoCAD\1902-01 Due Diligence\EXHIBITS - ALTERNATIVE \CIRCULATION PLAN-ALT 1\1902-01 VEHICULAR CIRCULATION-ALT 1.dwg - 8.5x11 10/07/2024 - 7:49AM Plotted by: Brian